

STAAR Spring

Short Constructed Response Rubrics

RLA (Reading and Writing) • Science • Social Studies

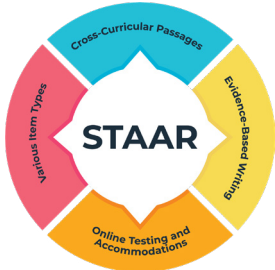

Short Constructed Response rubrics are very item-specific. The rubrics below are very generalized.

RLA	2	1	0
Reading Short Constructed Response Rubric	Accurate Answer <ul style="list-style-type: none"> Accurate, Complete Evidence Cited Response and Evidence based on the Text 	Partial or Incorrect Answer <ul style="list-style-type: none"> Accurate or Incomplete Evidence OR Correct Answer but Inaccurate Evidence 	<ul style="list-style-type: none"> Incorrect Response Response not Text-Based No Response
Writing Short Constructed Response Rubric	—	Complete Sentence <ul style="list-style-type: none"> Combines or Expresses Ideas in a Clear and Effective Way 	<ul style="list-style-type: none"> Not a Complete Sentence OR Does not Combine or Express Ideas in a Clear and Effective Way

Science and Social Studies	2	1*	0
Short Constructed Response Rubric	<ul style="list-style-type: none"> Accurate Answer Completely Addresses Both Parts of the Question 	<ul style="list-style-type: none"> Partial Answer Provides only Half of the Correct Details 	<ul style="list-style-type: none"> Incorrect or Irrelevant

* For some science and social studies short constructed response items, the student may need to accurately answer the first part of the question in order to receive partial credit.